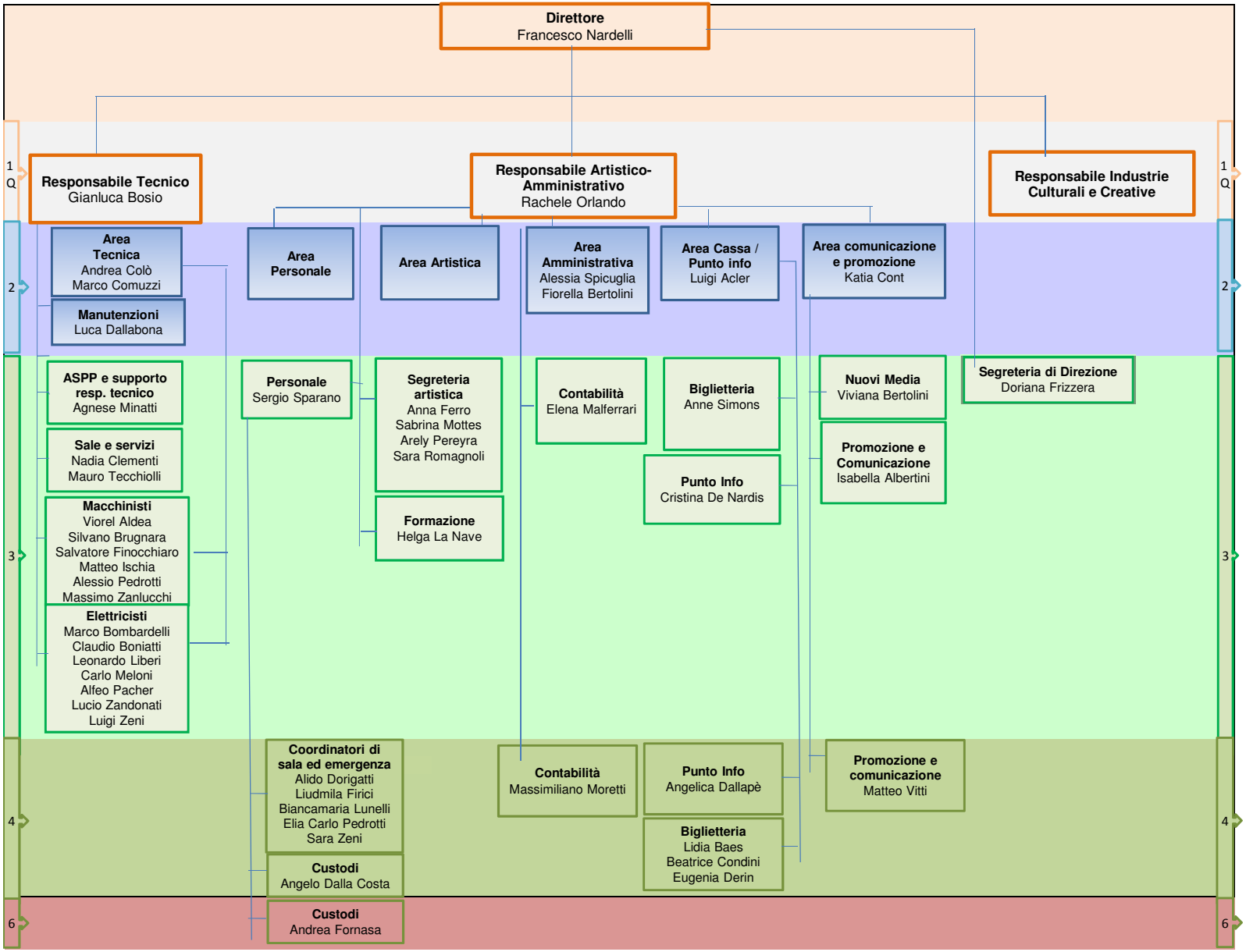ORGANIGRAMMA CENTRO SERVIZI CULTURALI S.CHIARA - ANNO 2021